Amazing Grace
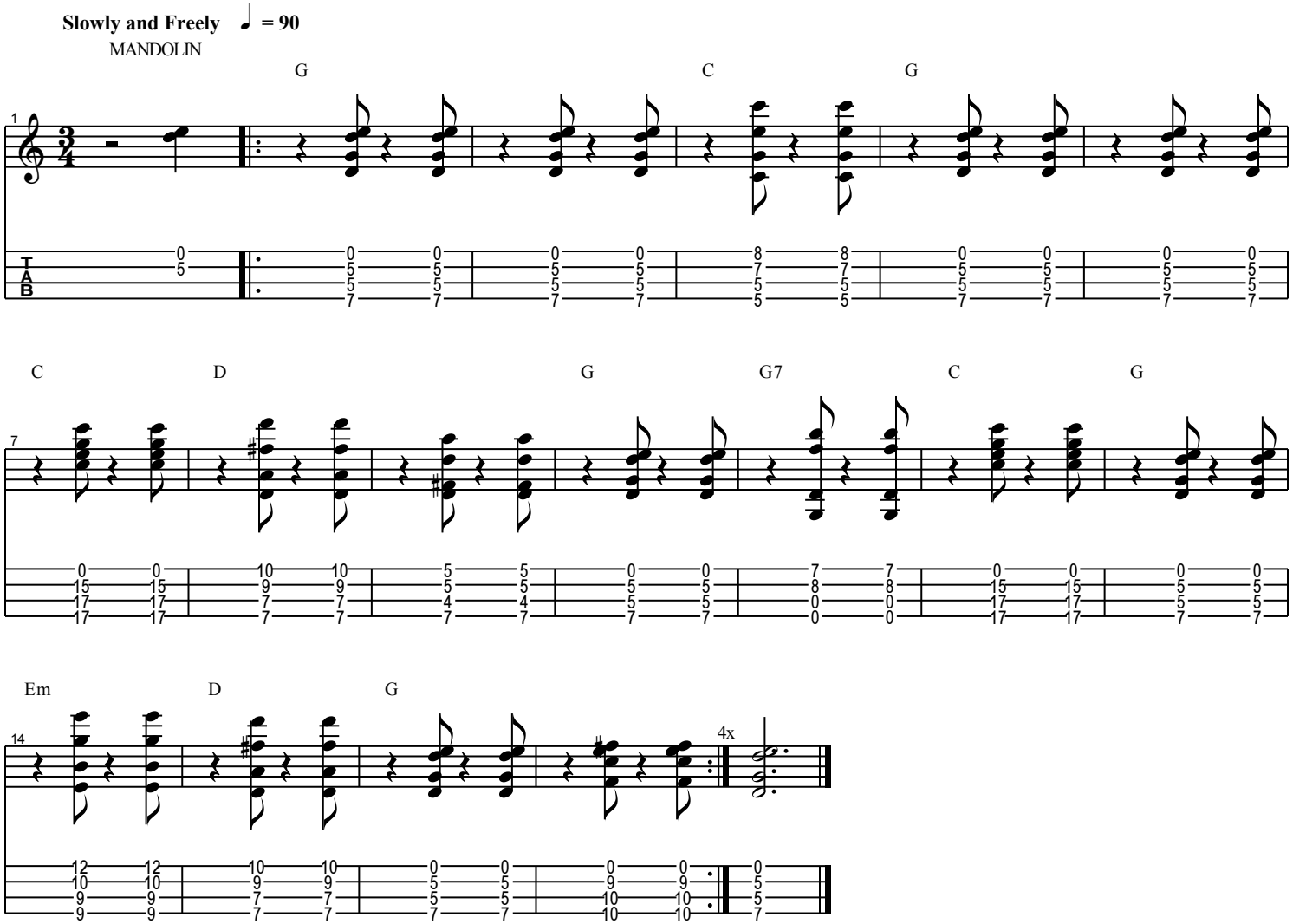
Arrangement by Mike Amsbaugh