Beautiful Star of Bethlehem
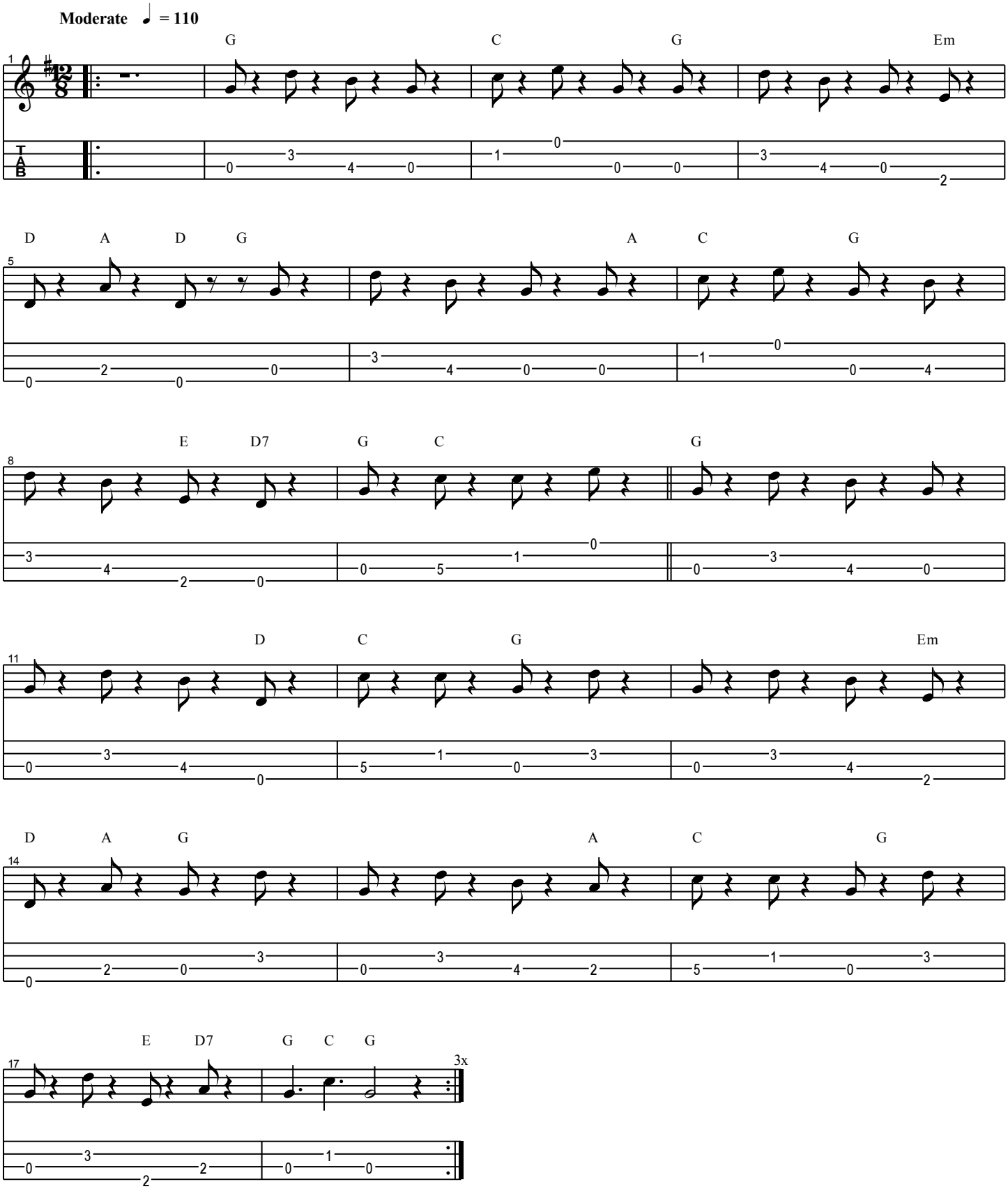
Arranged by Mike Amsbaugh