Oh Little Town of Bethlehem
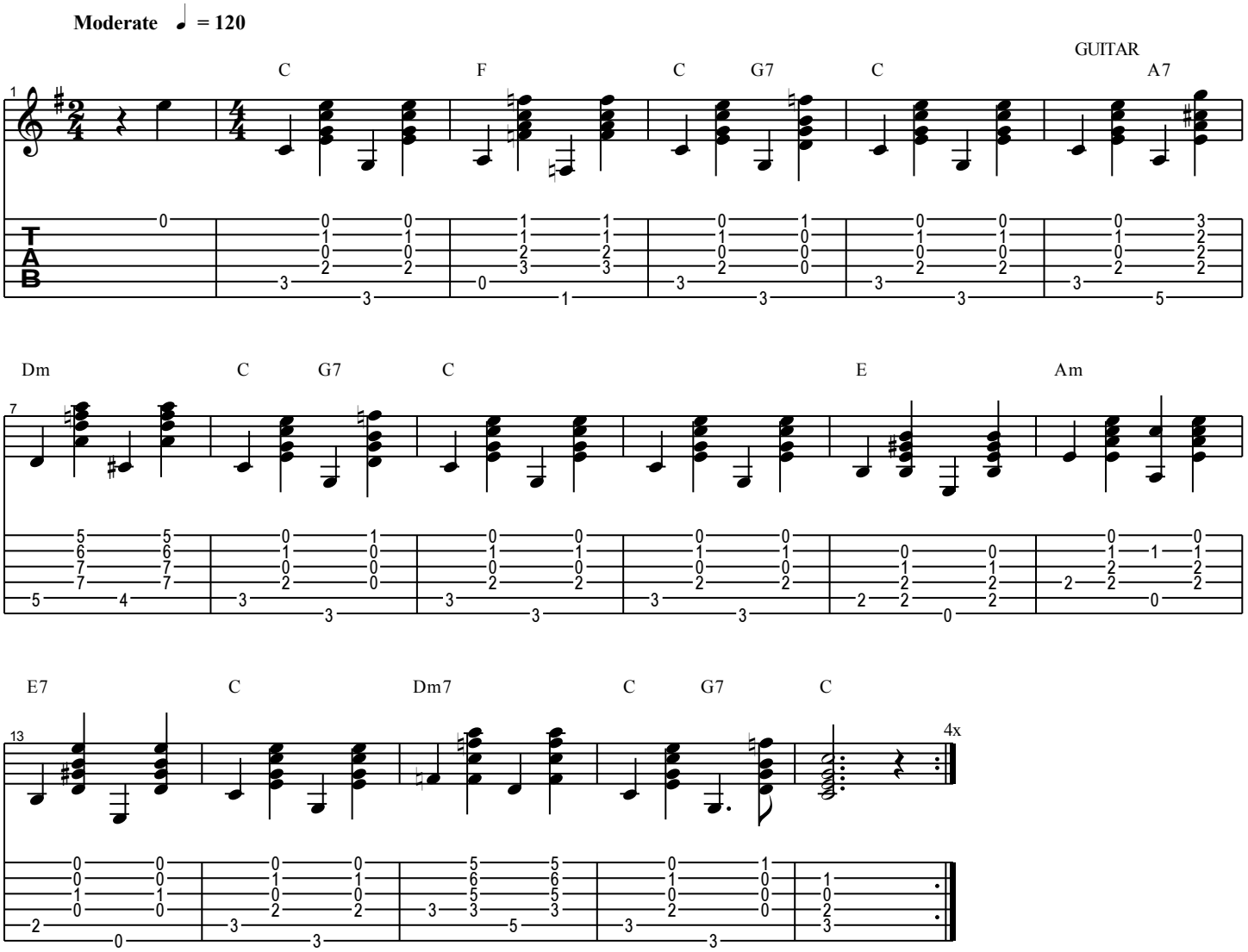
Arrangement by Mike Amsbaugh