# Cripple Creek

Arrangement by Mike Amsbaugh

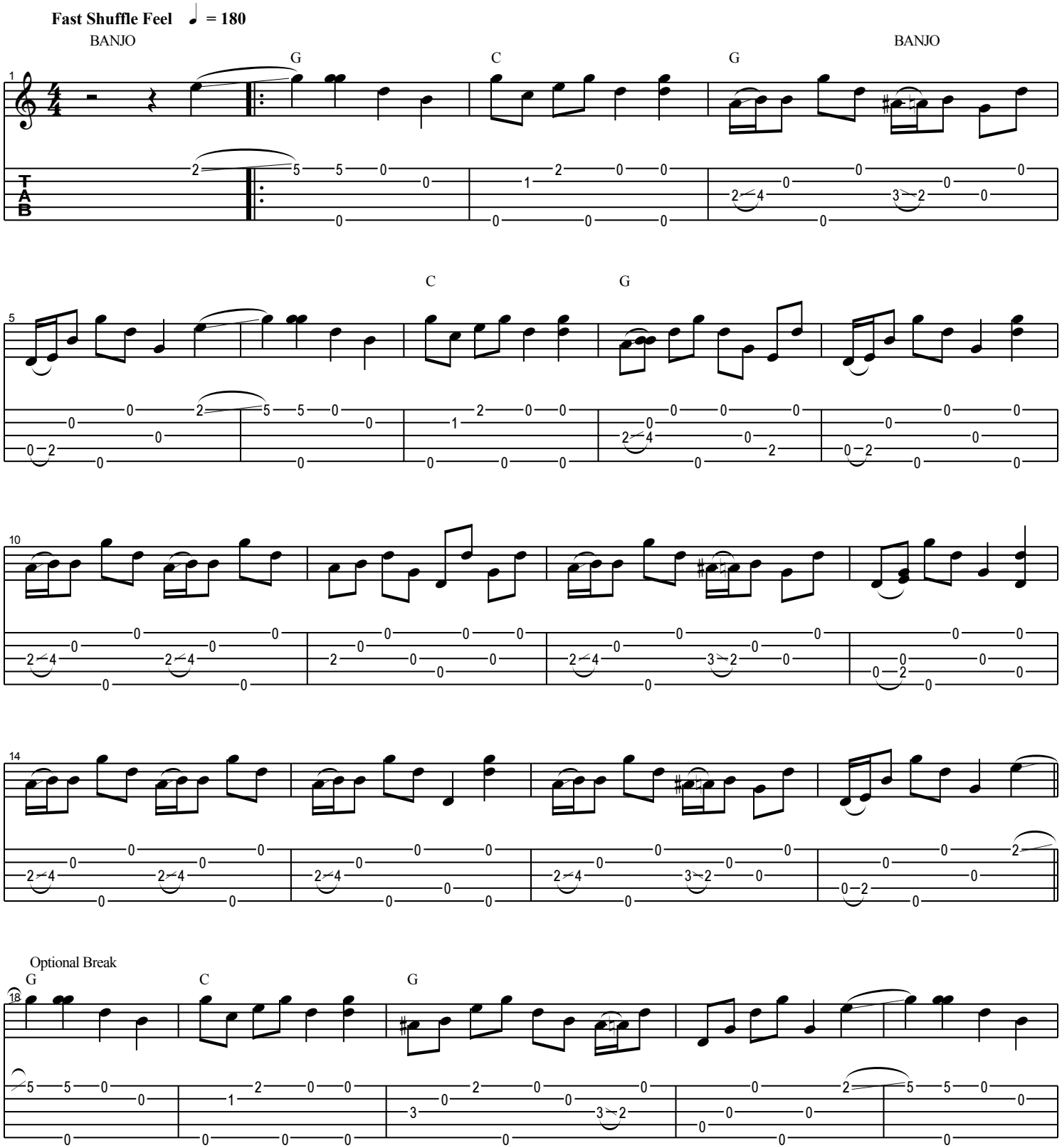

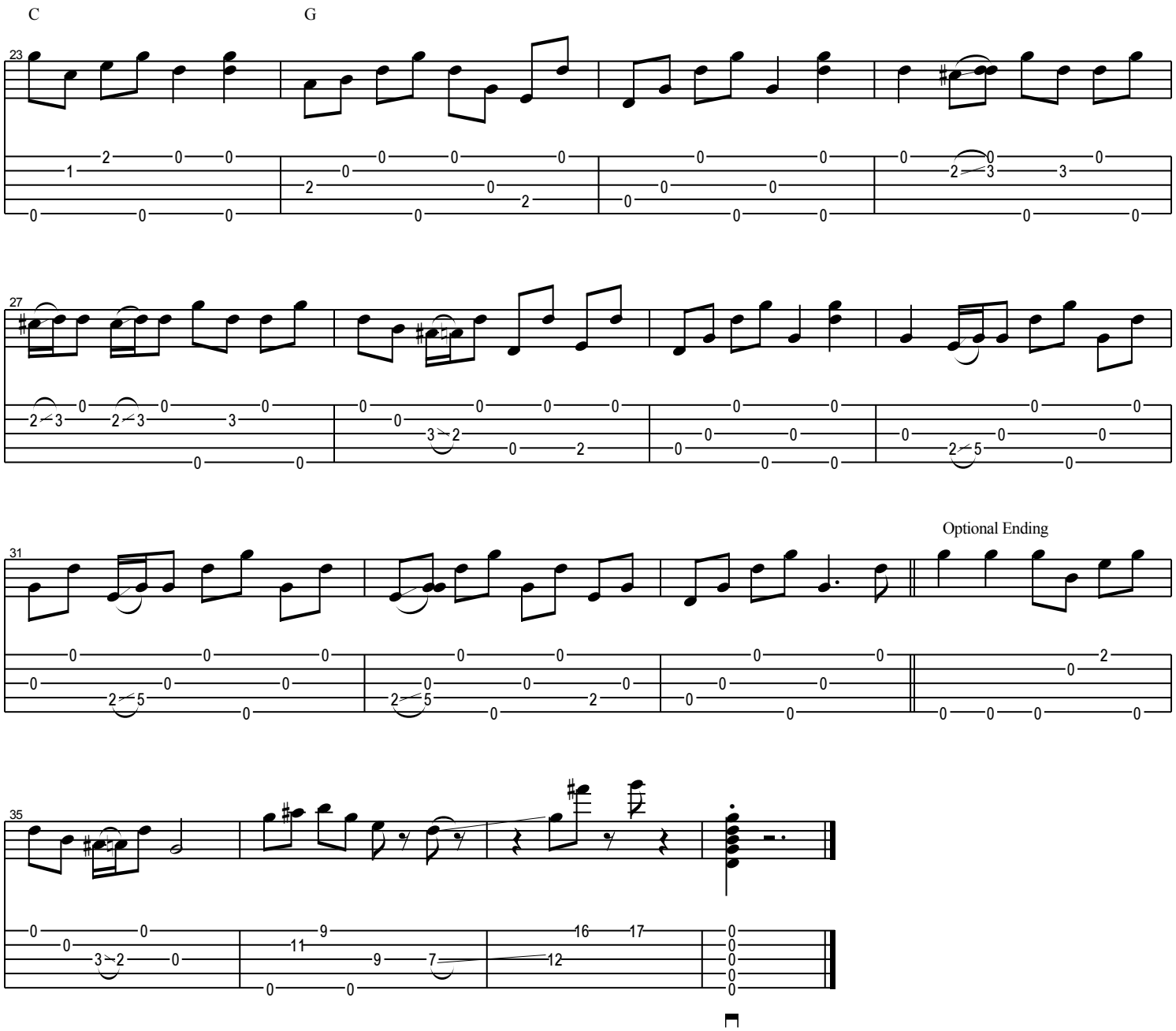
C
G
23
27
31
Optional Ending
35