Cripple Creek

Arrangement by Mike Amsbaugh

Standard Tuning
① = E ④ = D
② = B ⑤ = A
③ = G ⑥ = E

Fast Shuffle Feel ♩ = 180

GUITAR

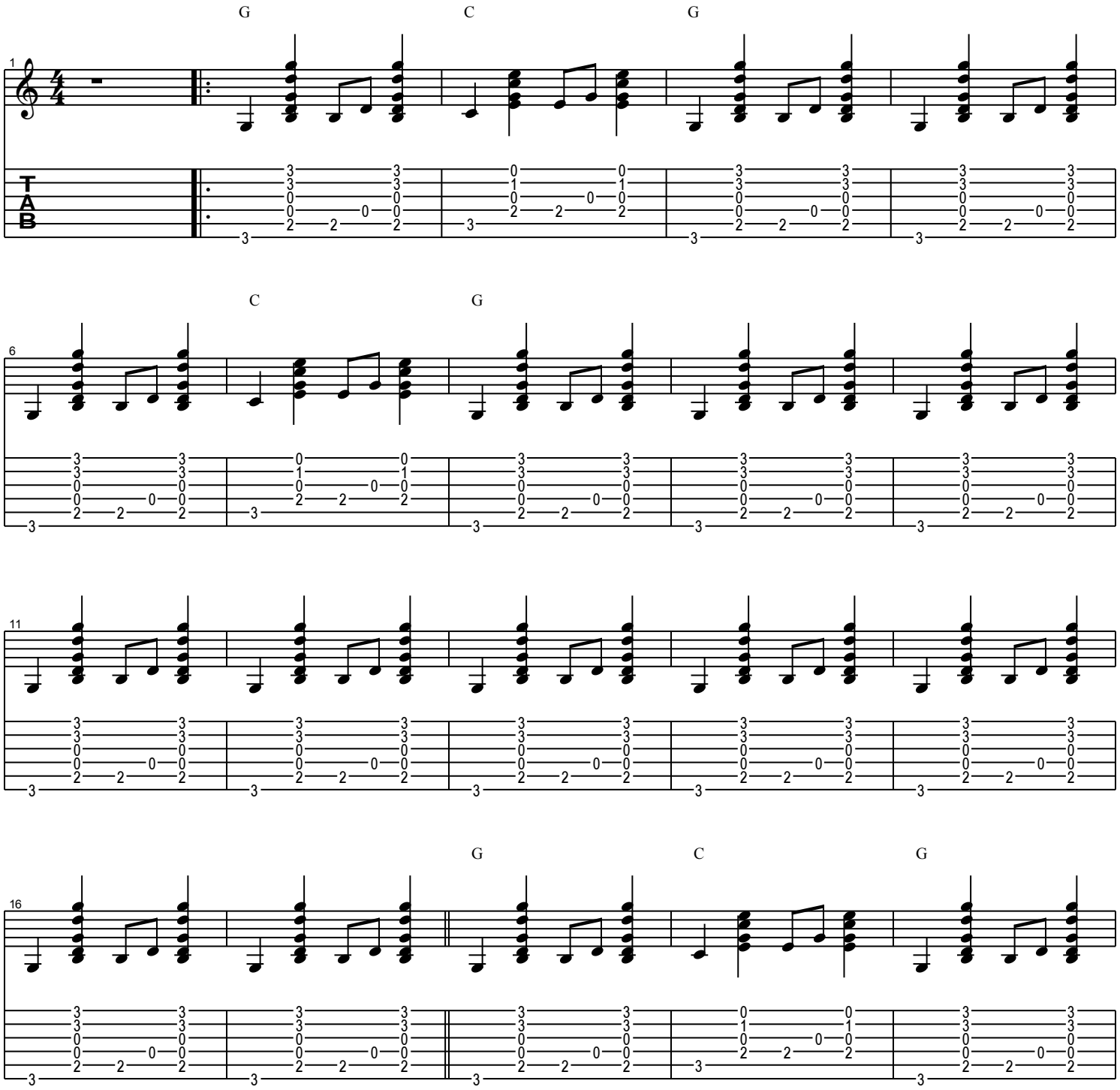

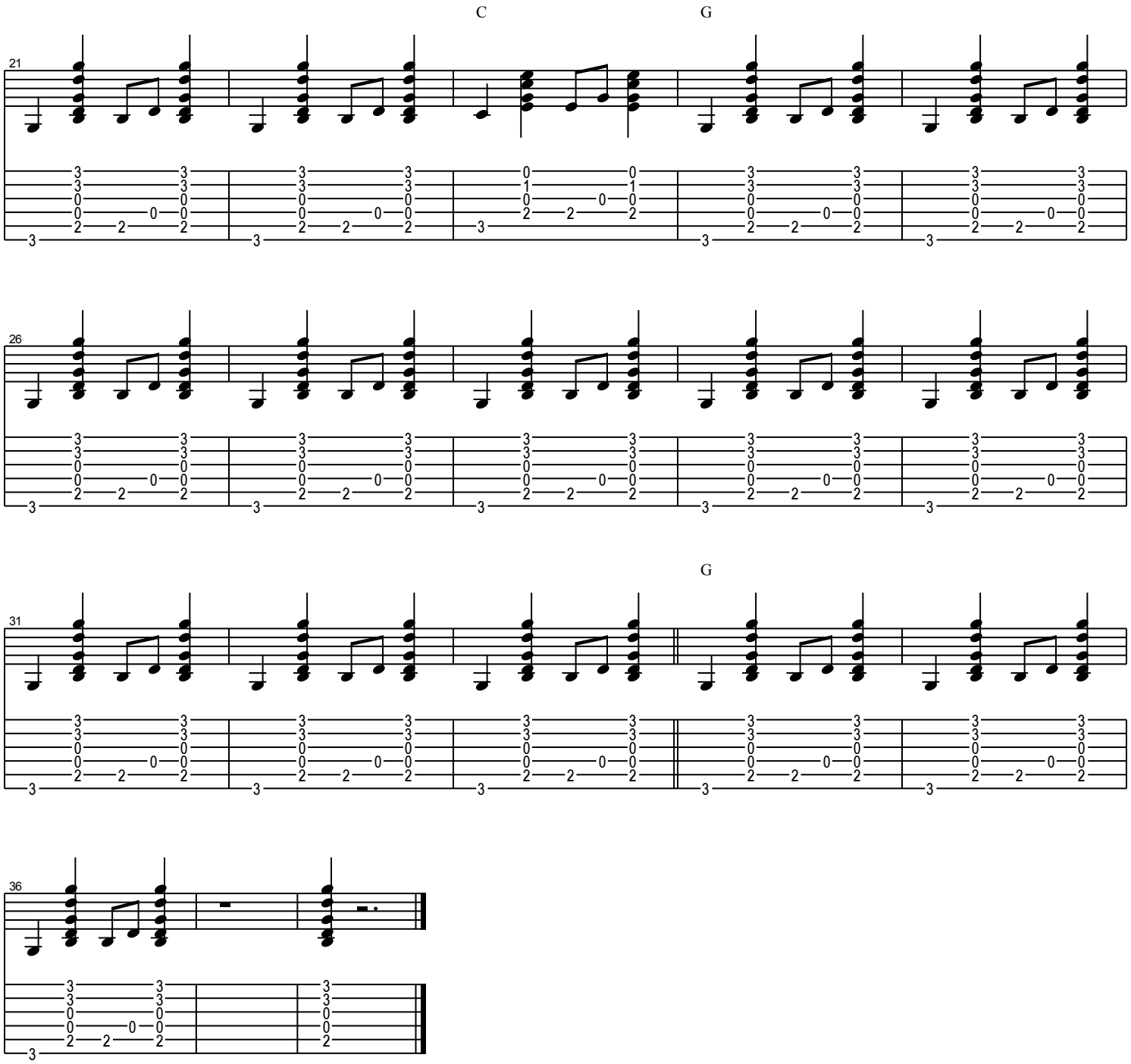
C
G
21
26
G
31
36