Fireball Mail

Arrangement by Mike Amsbaugh

Words & Music by Earl Scruggs

Open G Tuning
① = D ④ = D
② = B ⑤ = G
③ = G

Fast Shuffle Feel ♩ **= 180**

BANJO

REPEAT 3 TIMES, THEN OPTIONAL BREAK

G

let ring

D

let ring

G

TRANSITION

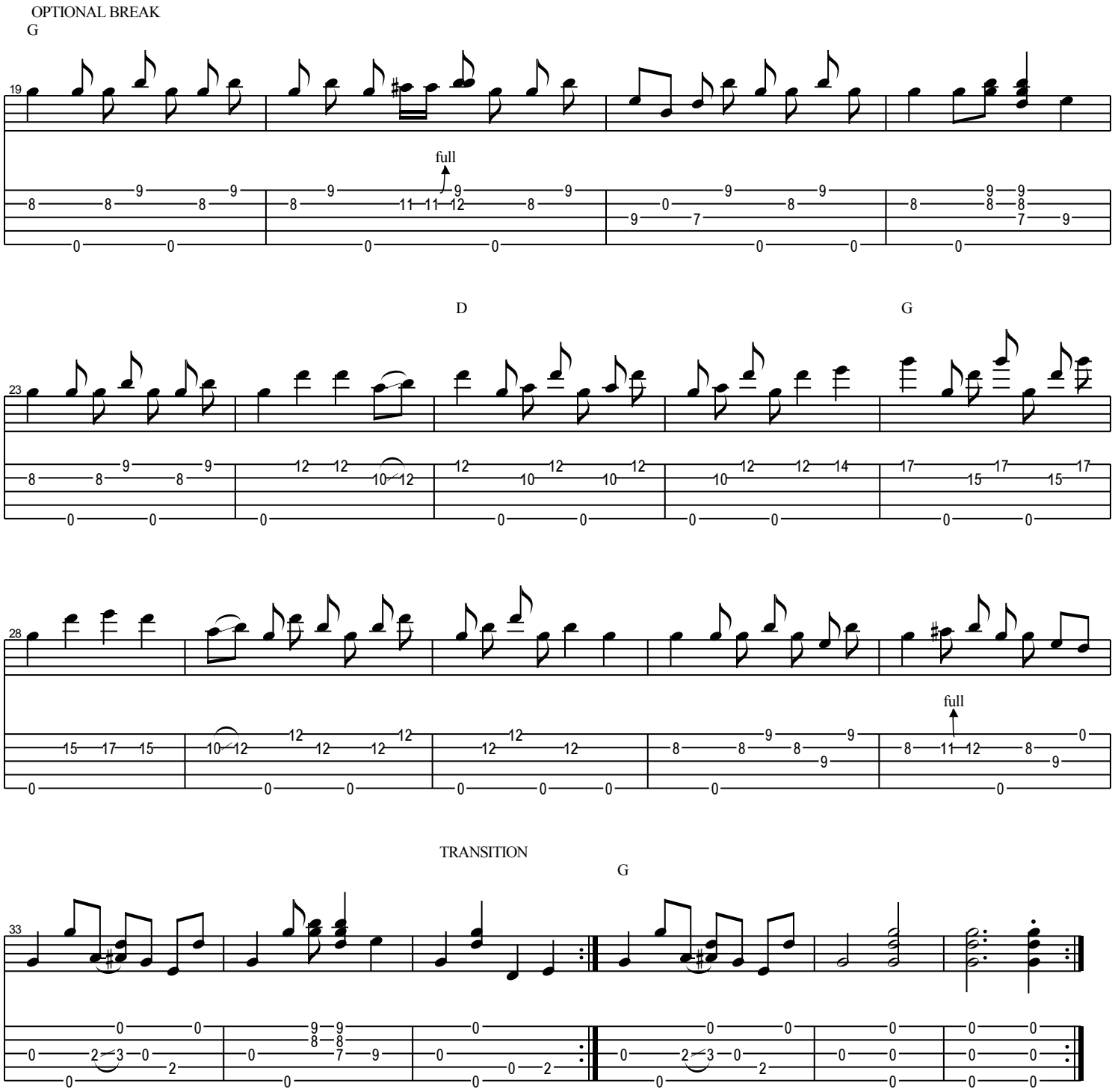
OPTIONAL BREAK
G
19
full
D
G
23
28
full
TRANSITION
G
33