Foggy Mountain Special

Arrangement by Mike Amsbaugh

Music by Earl Scruggs

Mandolin or Violin Tuning
① = E　③ = D
② = A　④ = G

Moderate Shuffle ♩ = 140 (♫=♩♪)

FIDDLE

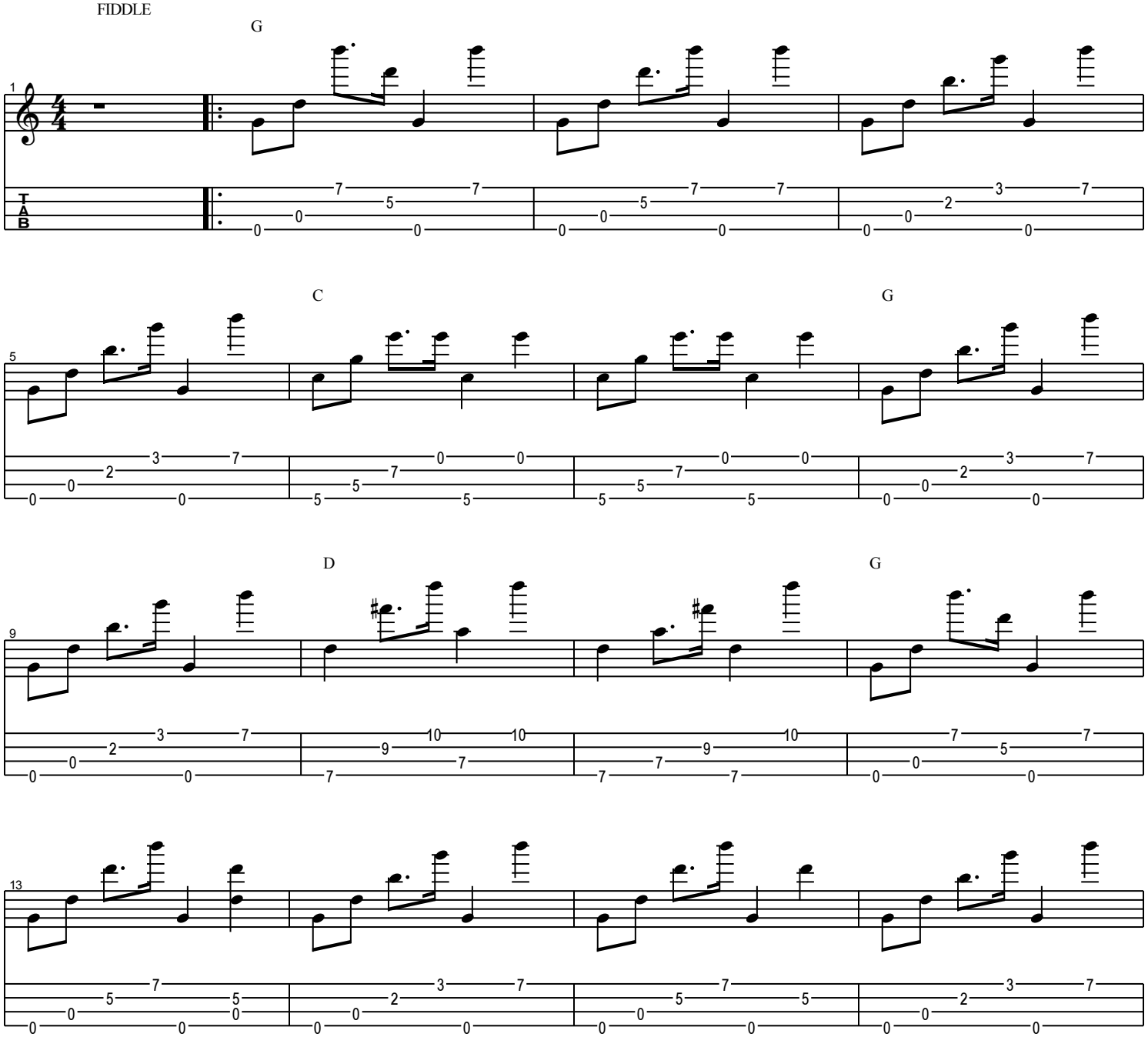

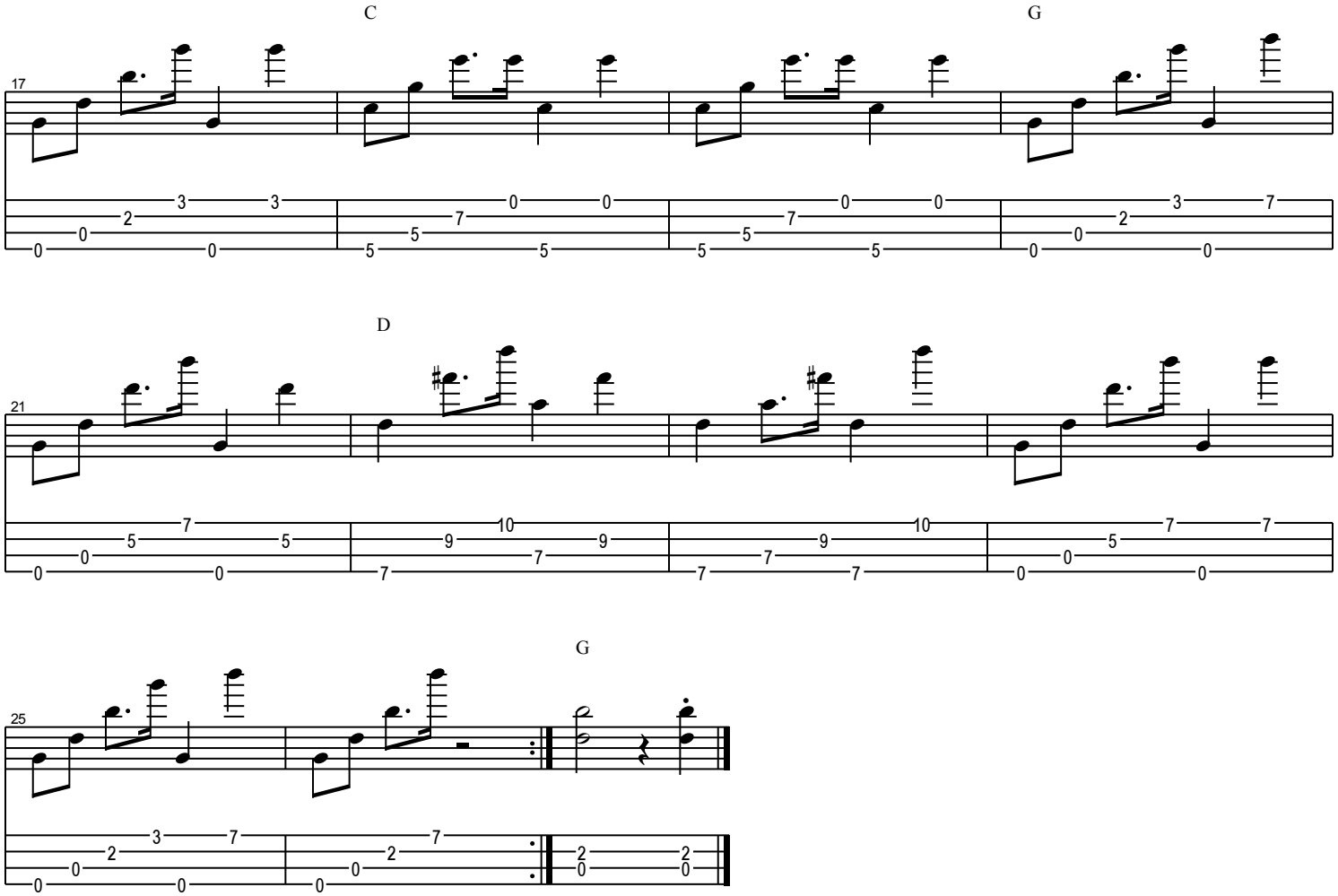
C
G
17
D
21
G
25